

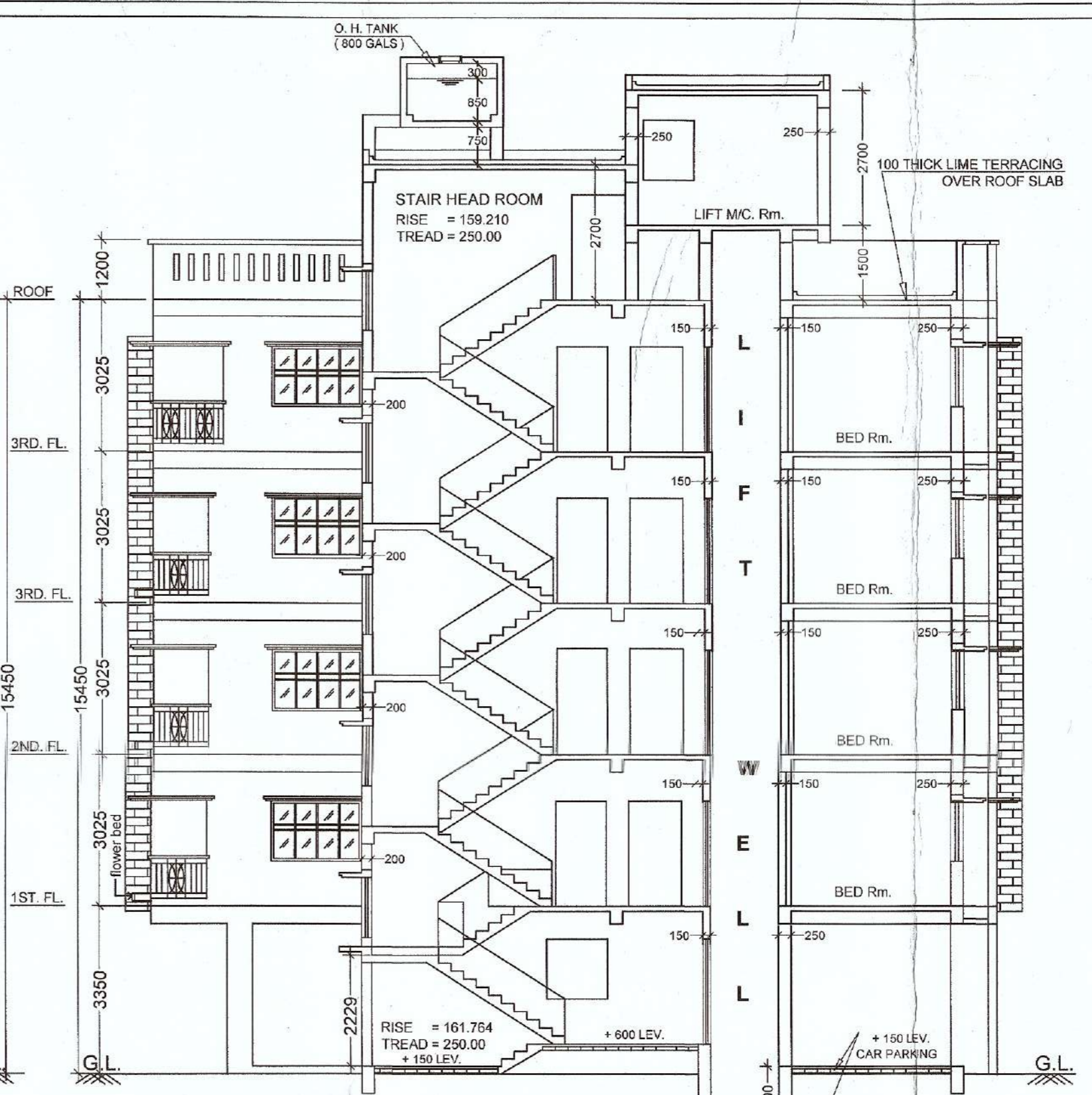

Sanctioned By: Assistant Engineer (C-B) Br. No. 2

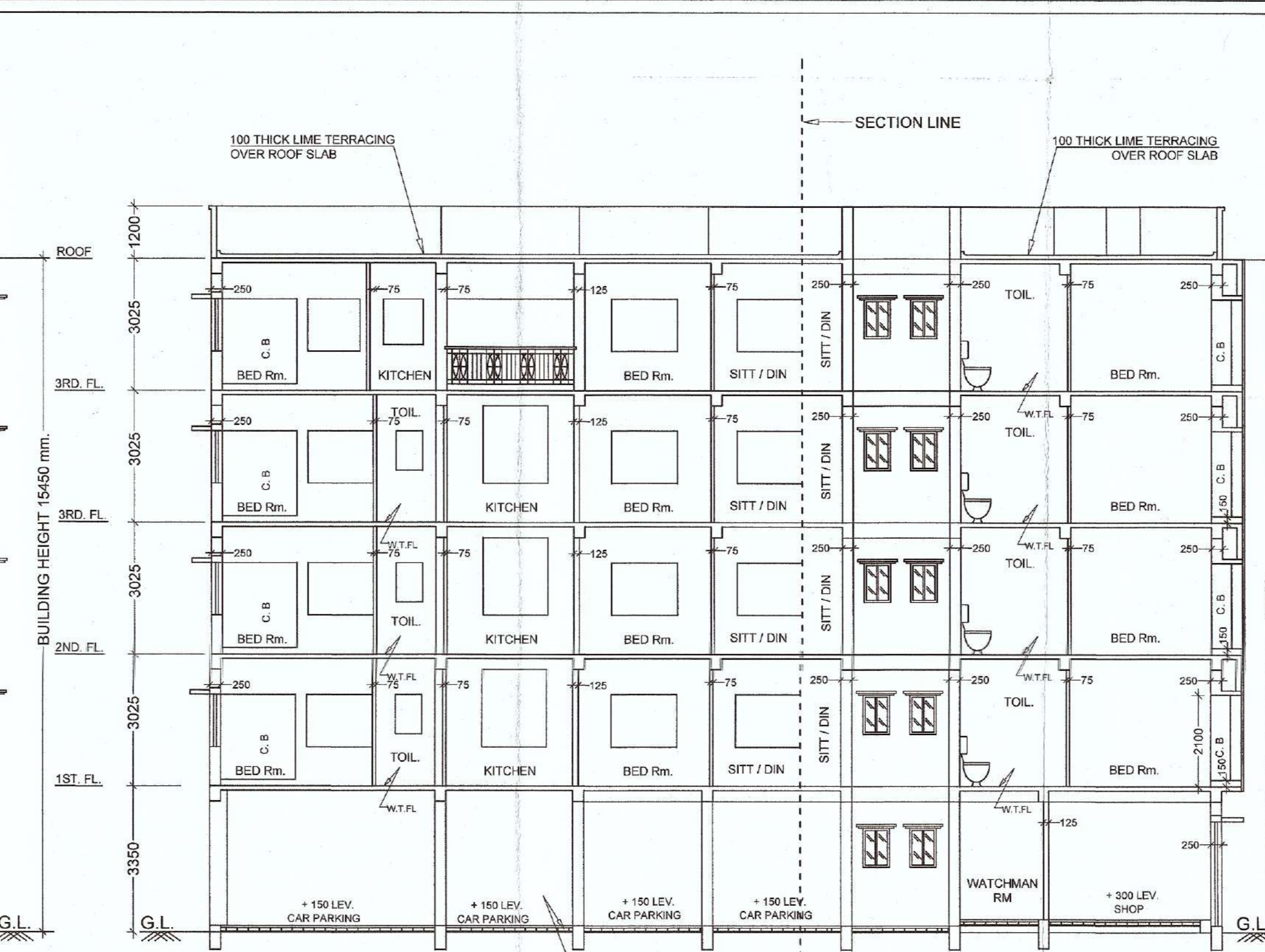

STATEMENT OF PROPOSAL table with columns for Part-A (Assessee No., Name of Owners, Details of Boundary Declaration, etc.) and Part-B (Details of Regd. Title Deed, etc.).

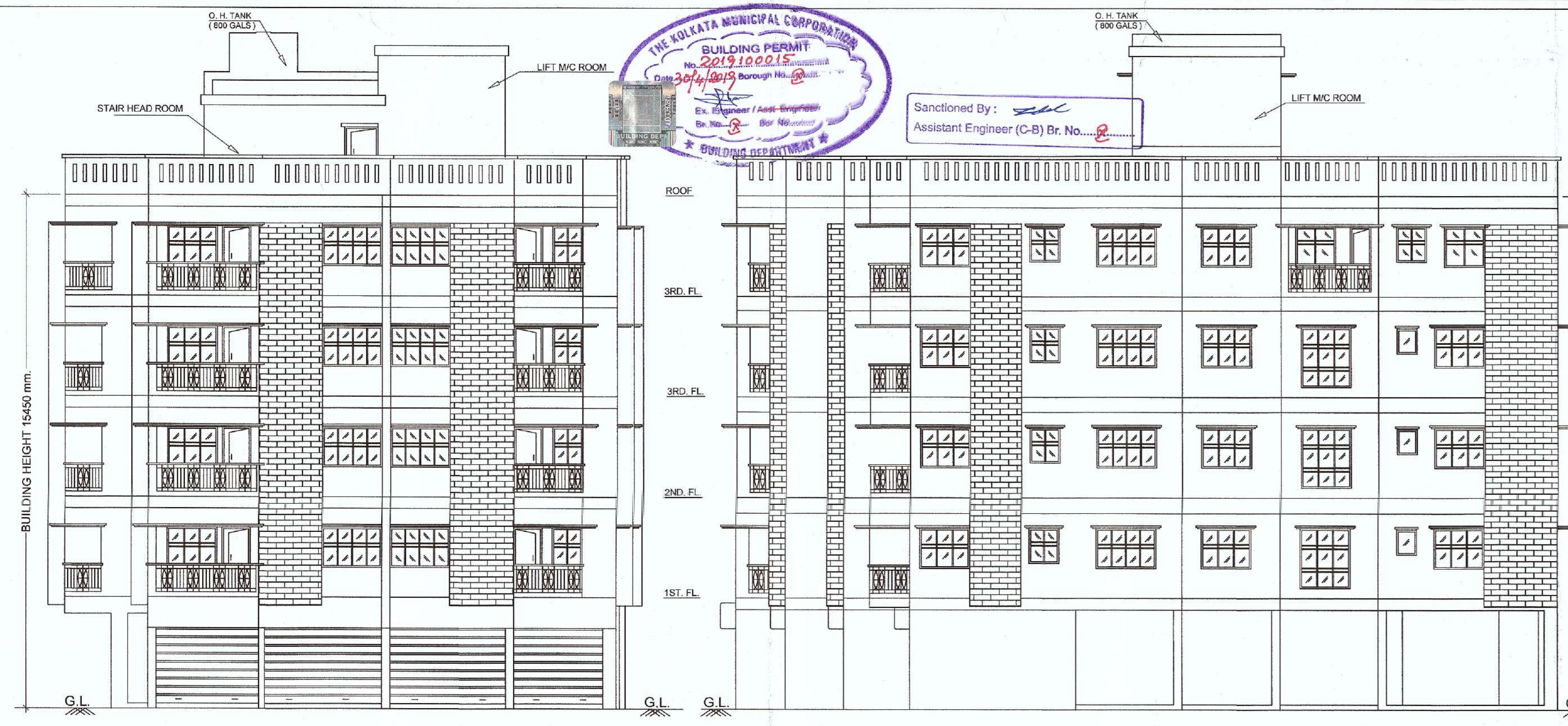
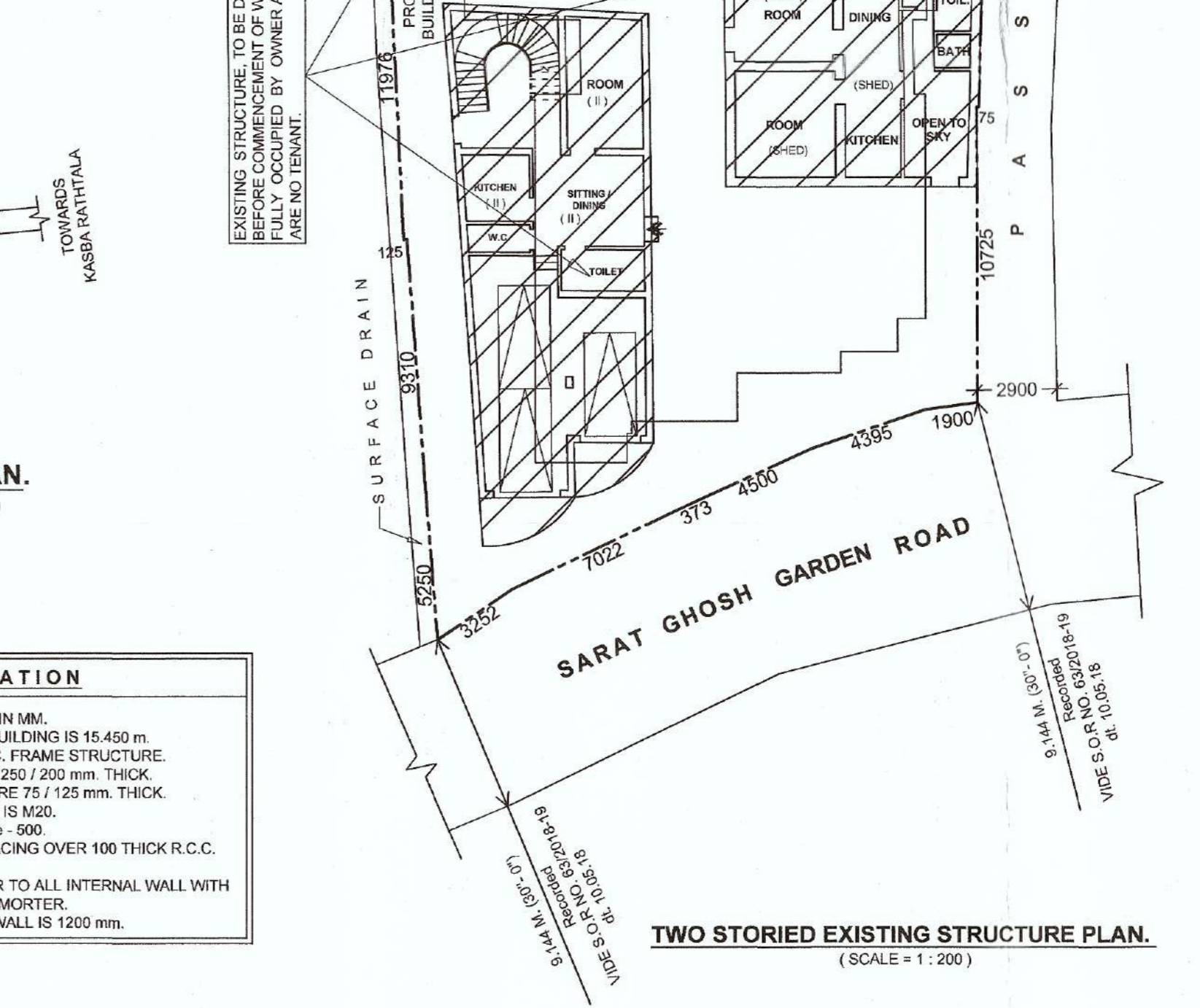
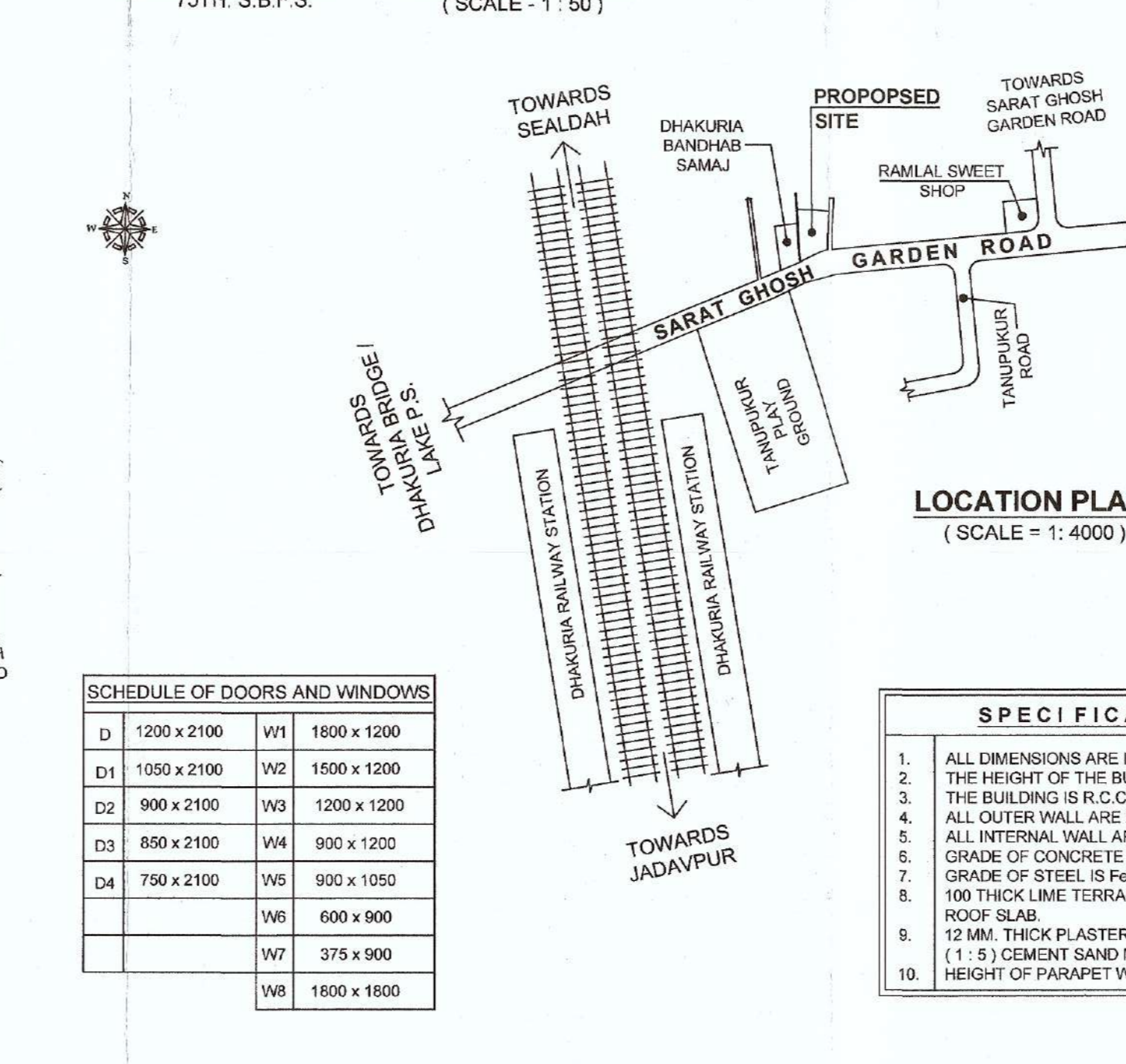
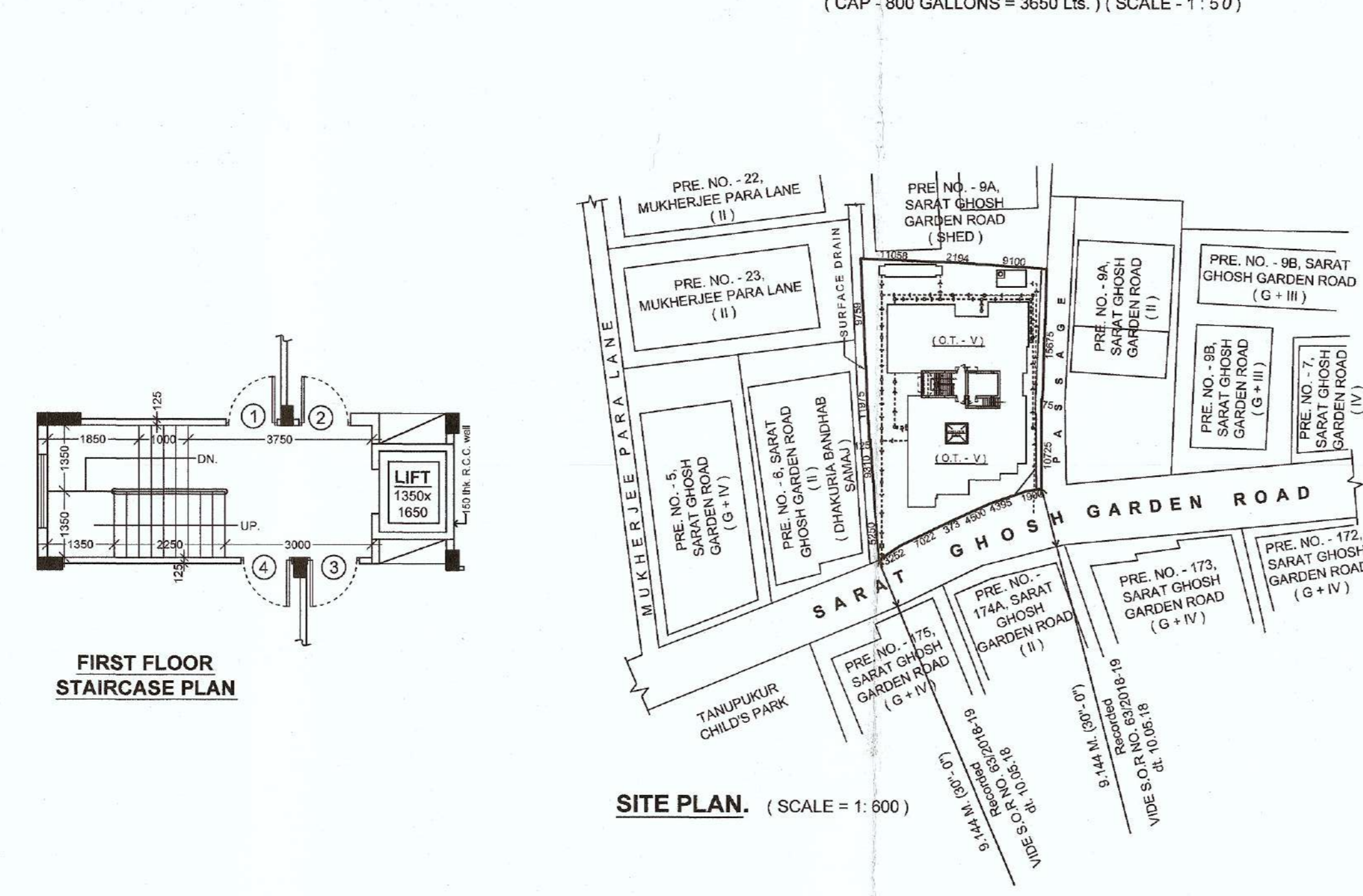
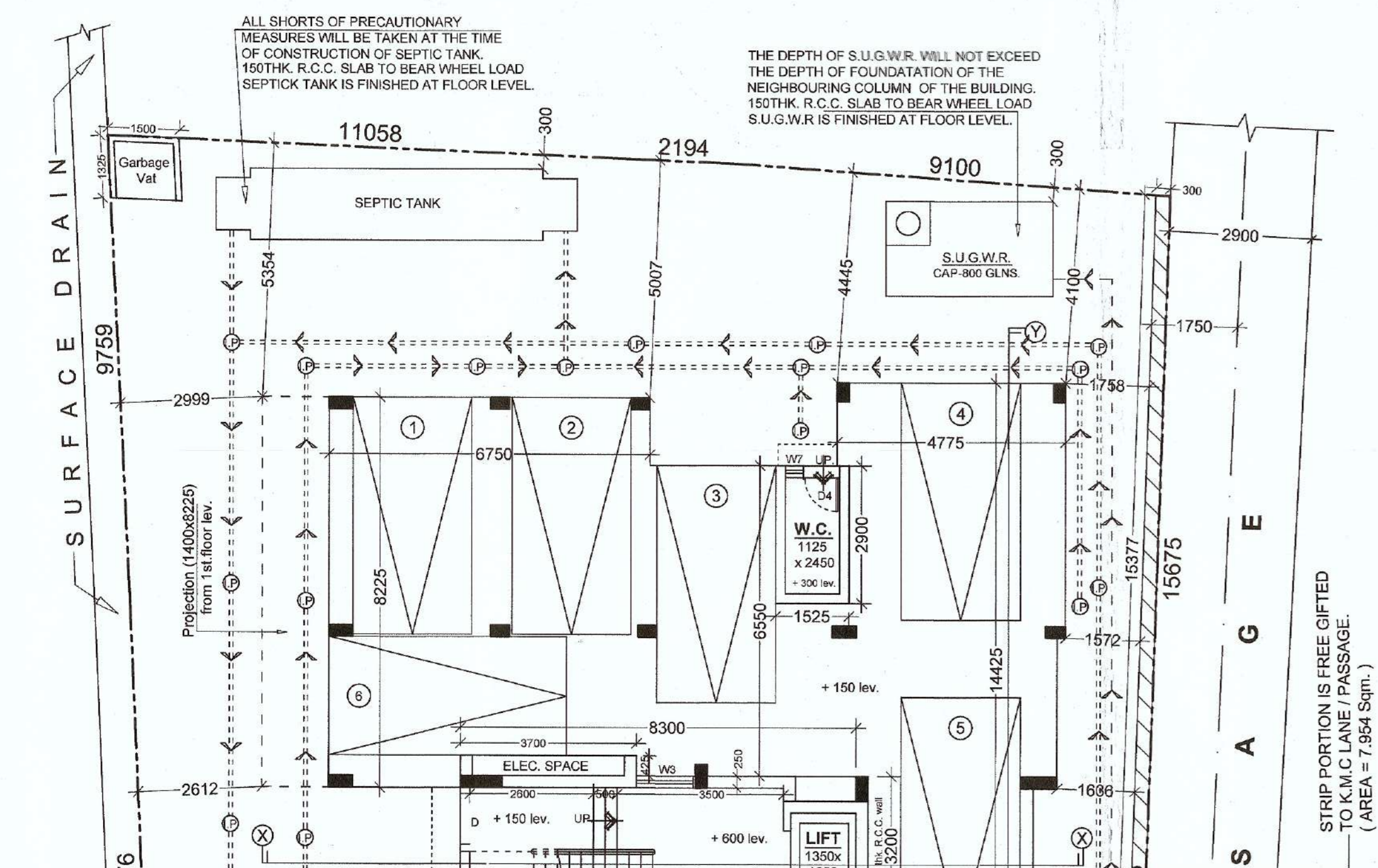
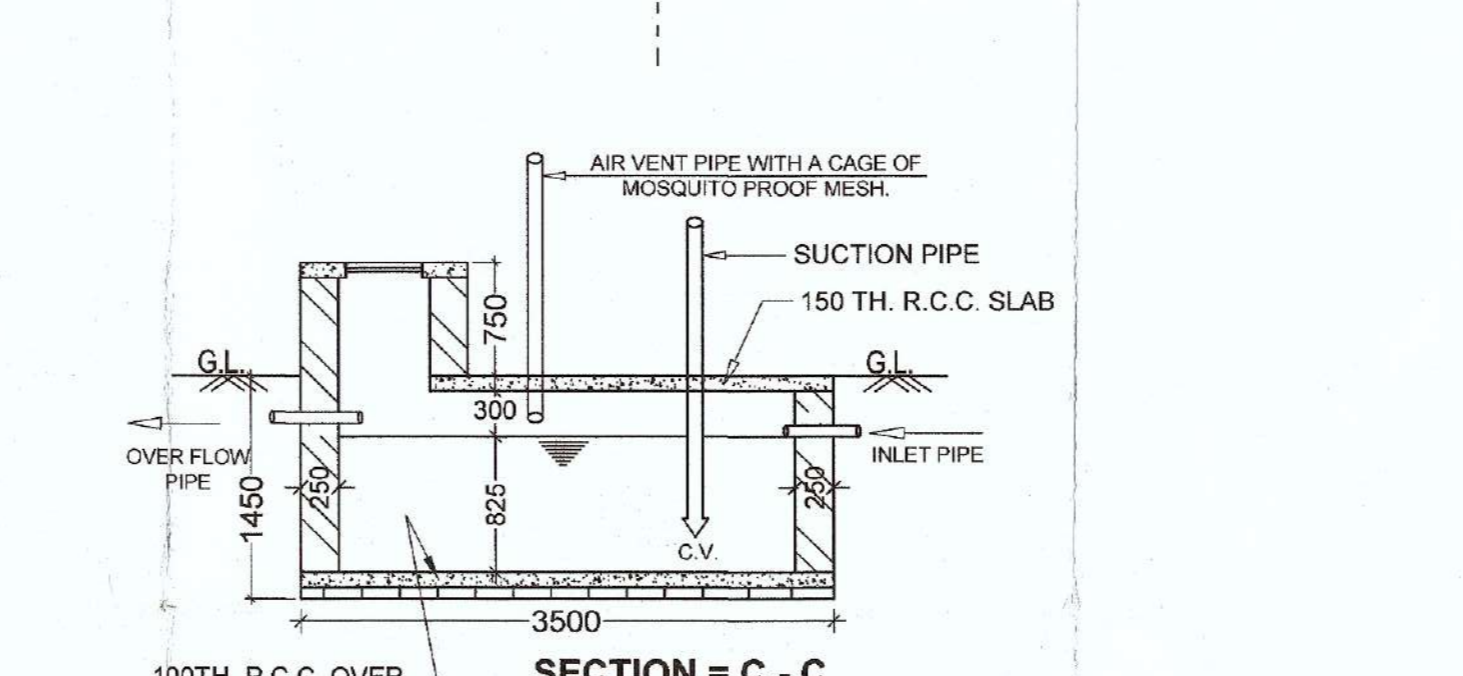
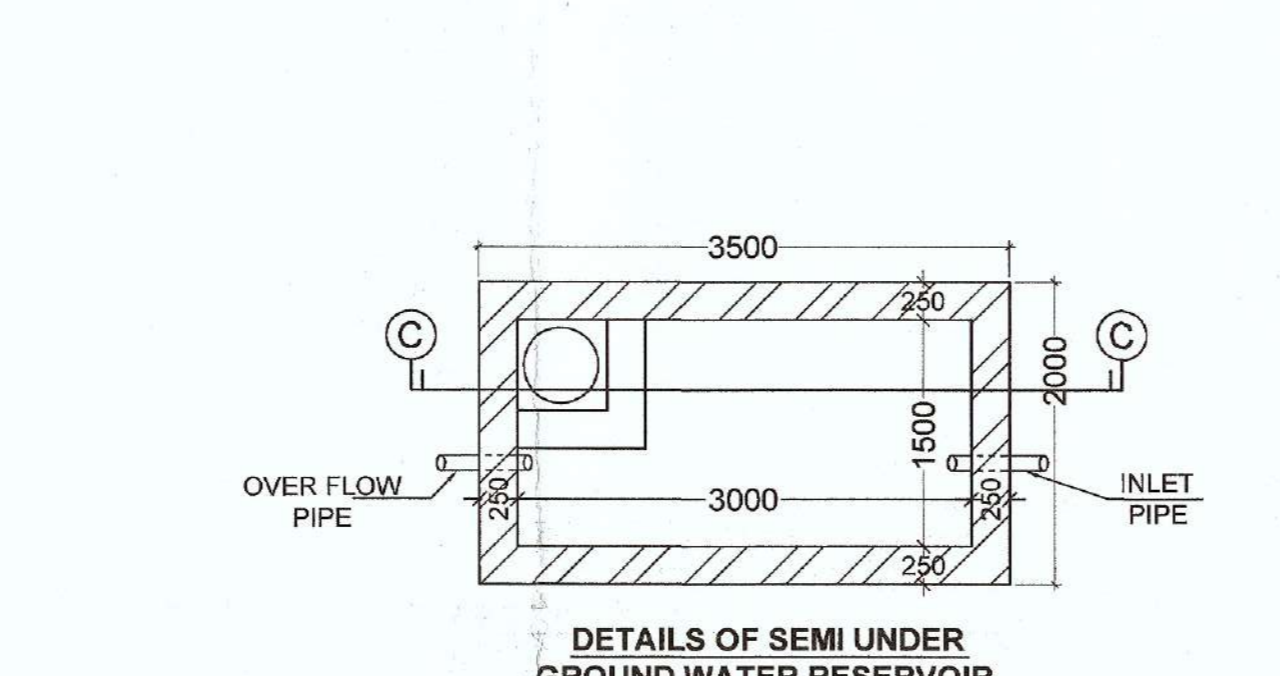
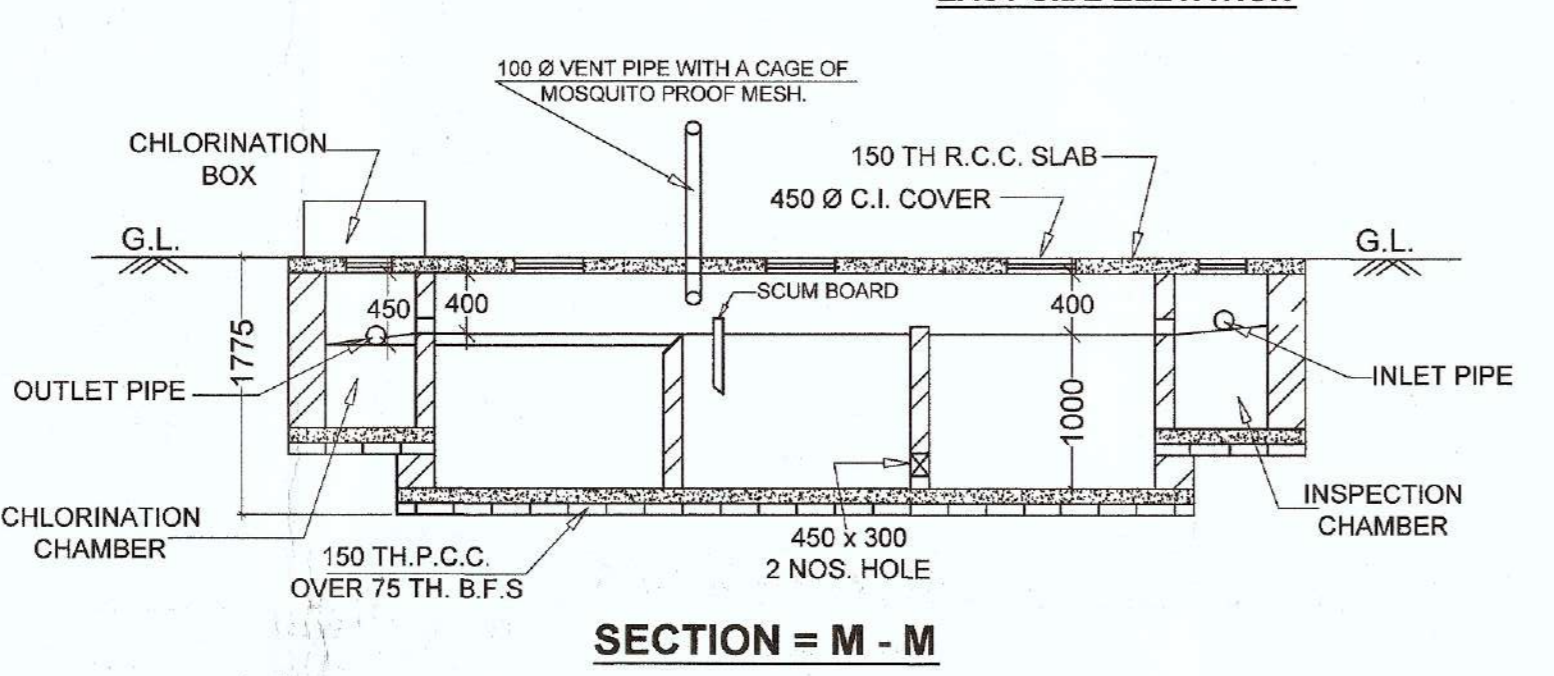
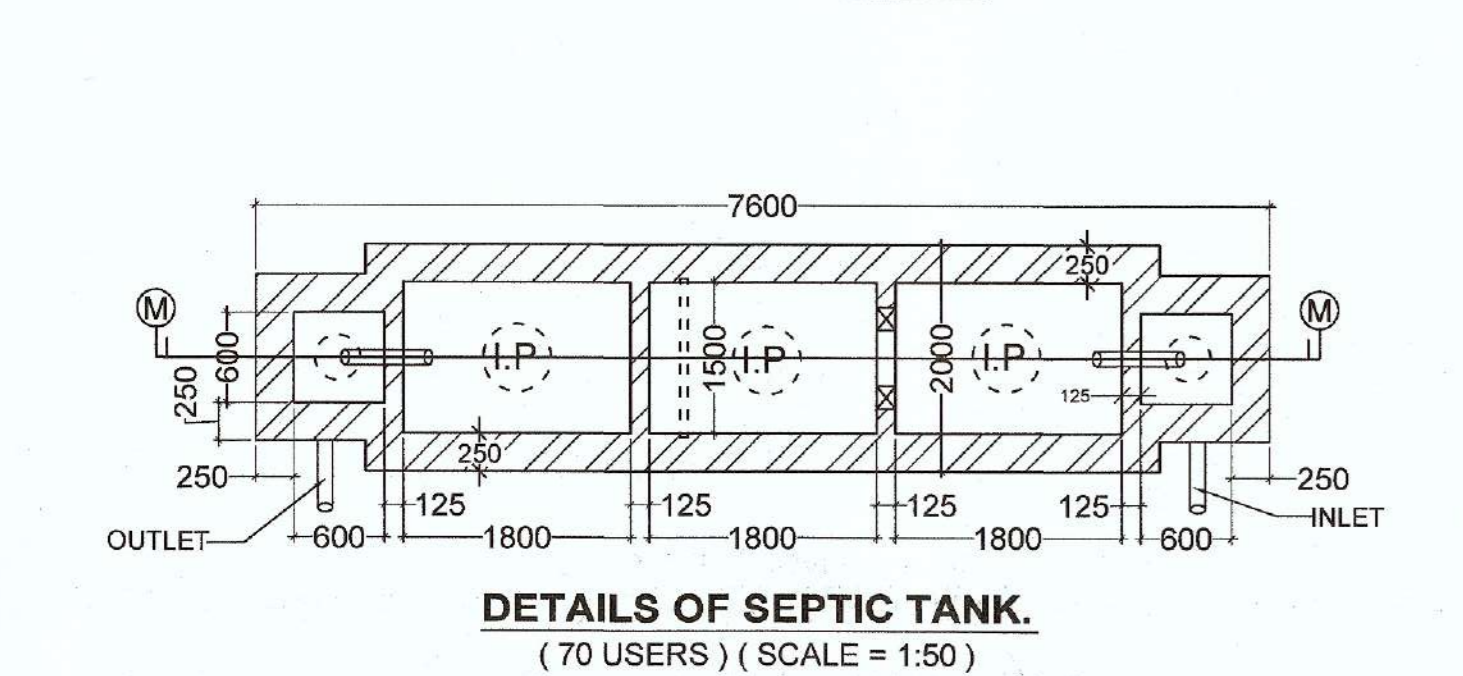

Table showing proposed area, cutout, and exempted area with columns for Ground Floor, First Floor, Second Floor, Third Floor, and Forth Floor.

Table showing permitted ground coverage (60%) and proposed ground coverage (49.90%) with area calculations in Sqm.

Table showing parking calculation for residential and mercantile (retail) use, including area to be added and total parking spaces.

Table showing statement of other areas for fees, including floor, loft, cupboard, and ledge/terrace areas.

Table showing mercantile (retail) built up area and other area only for fees, including stair way, lift lobby, and cupboard areas.

Declaration text: WE DO HEREBY DECLARE WITH FULL RESPONSIBILITY THAT WE SHALL ENGAGE L.B.S. & E.S.E. DURING CONSTRUCTION...

Signature of owners: MADHAB CH. PAUL, L.B.S. No. 526 (Class-I) SIGNATURE OF L.B.S.

Signature of owners: MADHAB CH. PAUL, L.B.S. No. 526 (Class-I) SIGNATURE OF L.B.S.

Signature of owners: MADHAB CH. PAUL, L.B.S. No. 526 (Class-I) SIGNATURE OF L.B.S.

Signature of owners: MADHAB CH. PAUL, L.B.S. No. 526 (Class-I) SIGNATURE OF L.B.S.

Signature of owners: MADHAB CH. PAUL, L.B.S. No. 526 (Class-I) SIGNATURE OF L.B.S.

Signature of owners: MADHAB CH. PAUL, L.B.S. No. 526 (Class-I) SIGNATURE OF L.B.S.

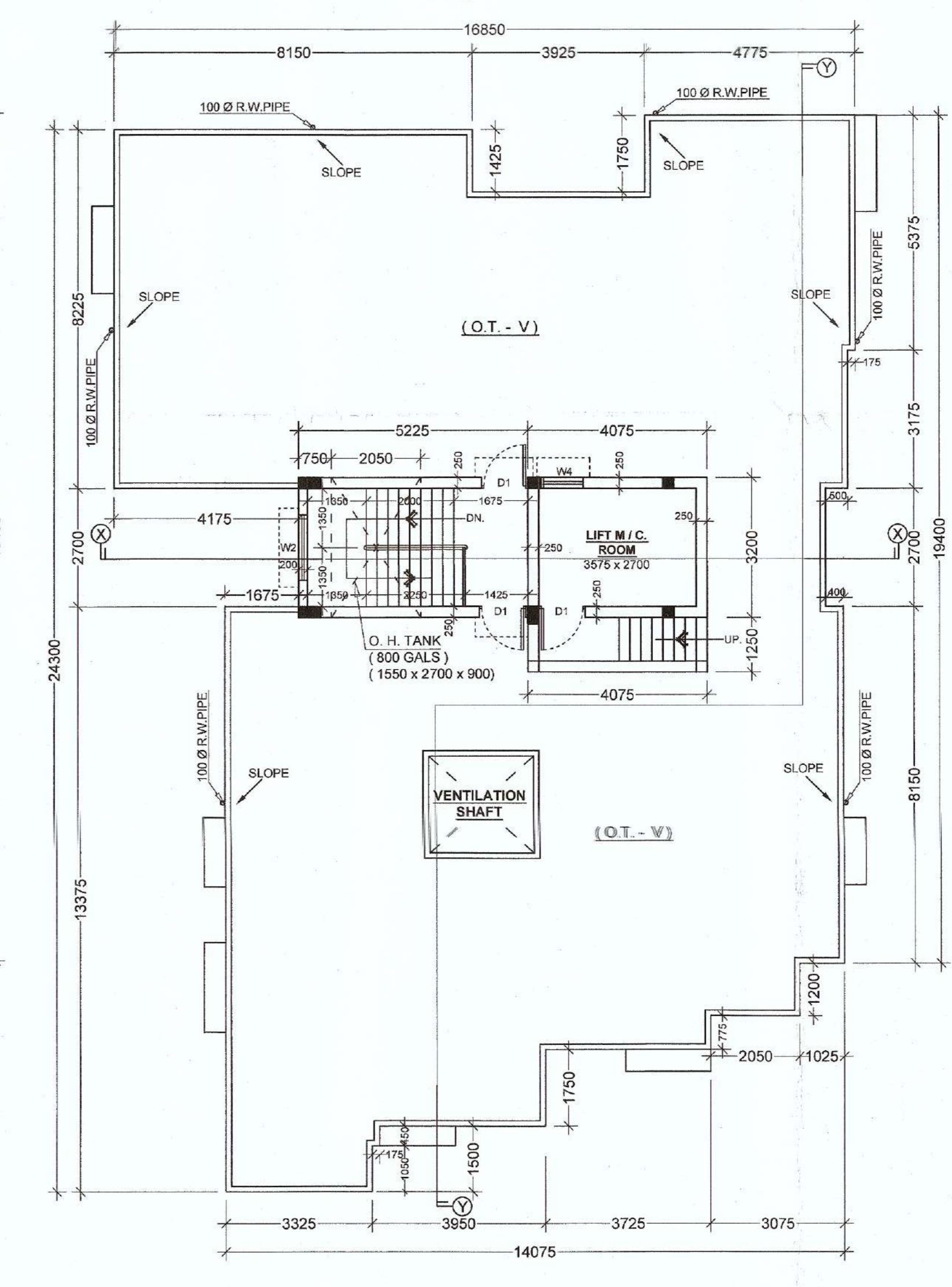
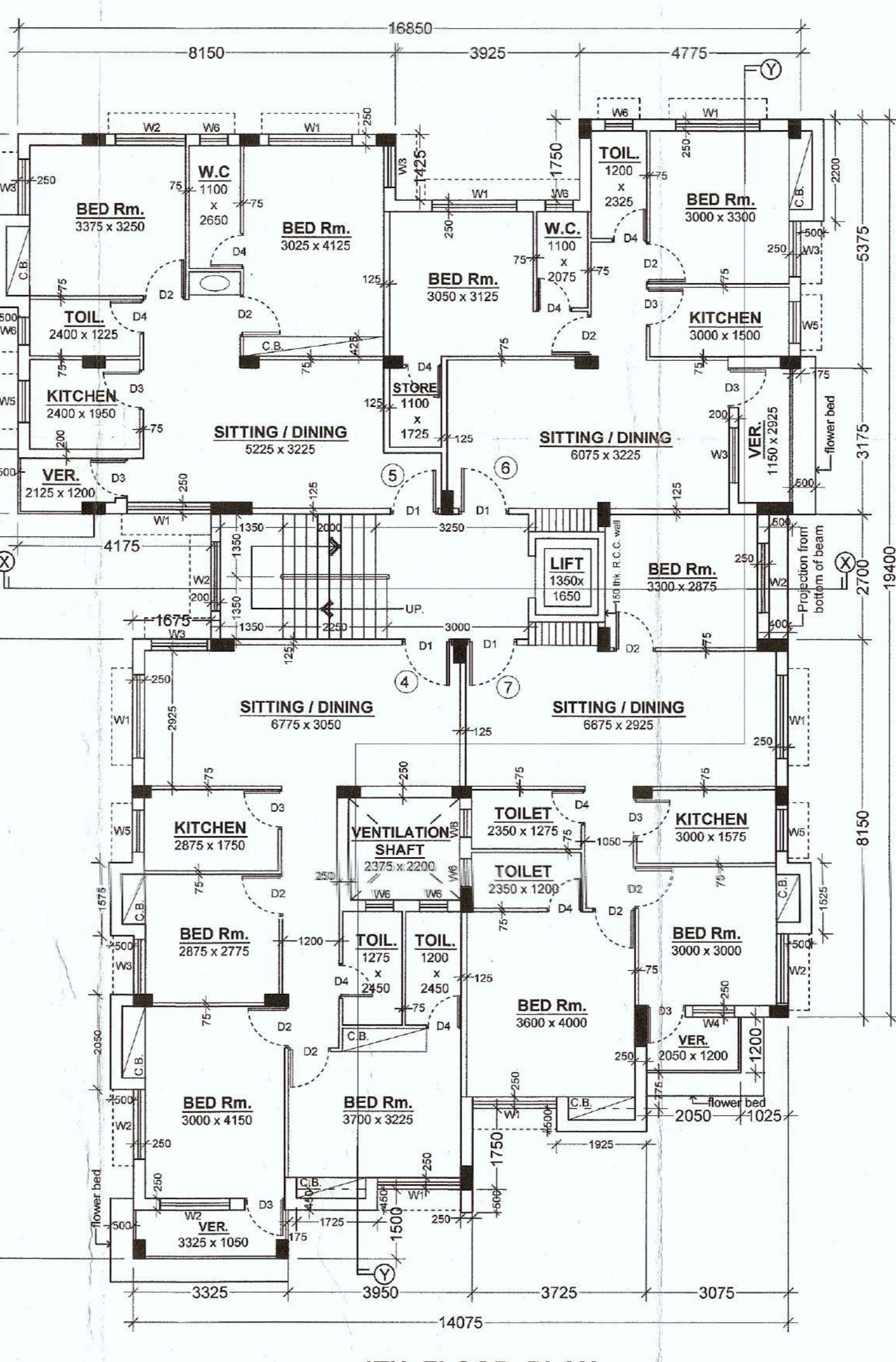
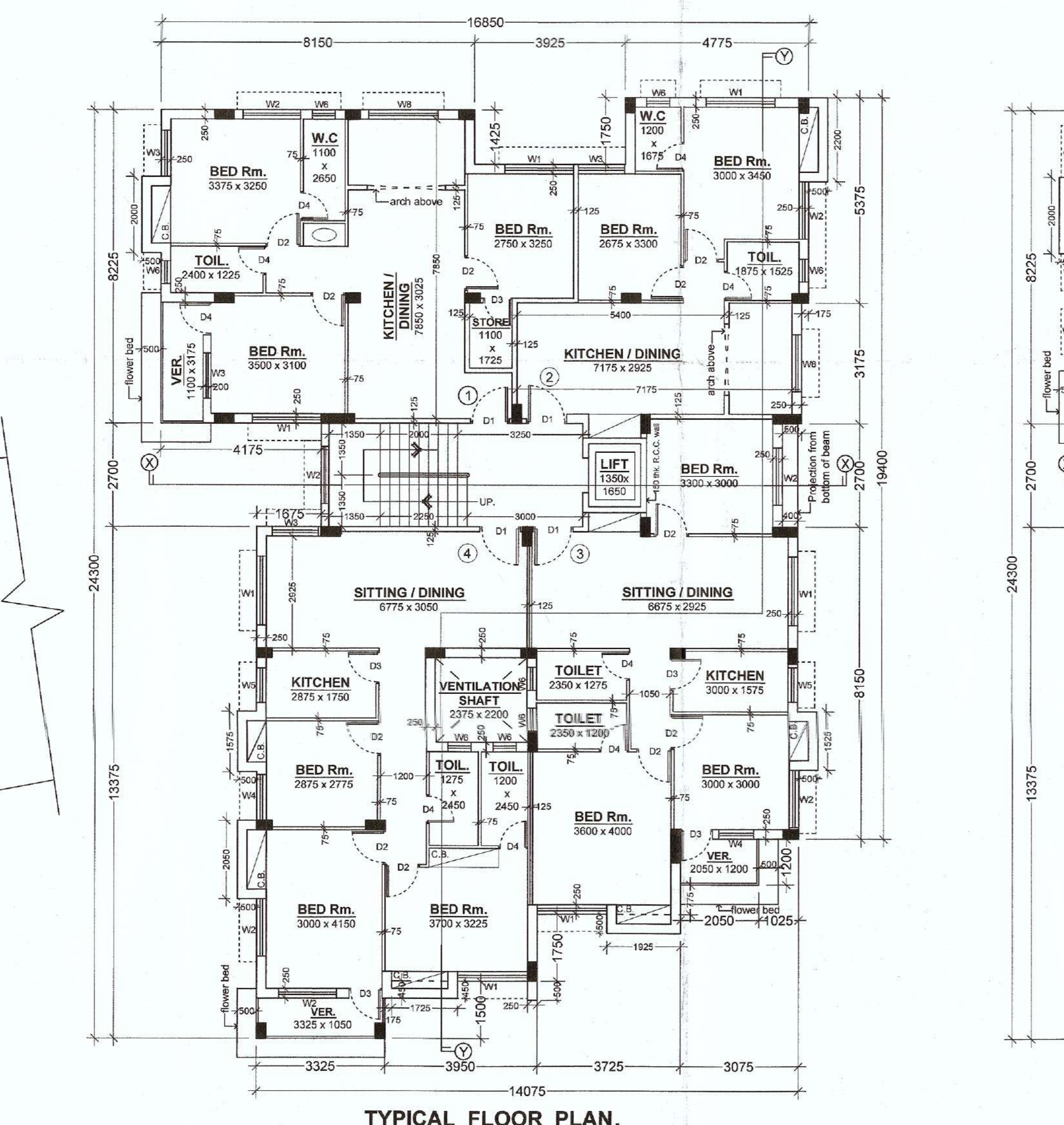
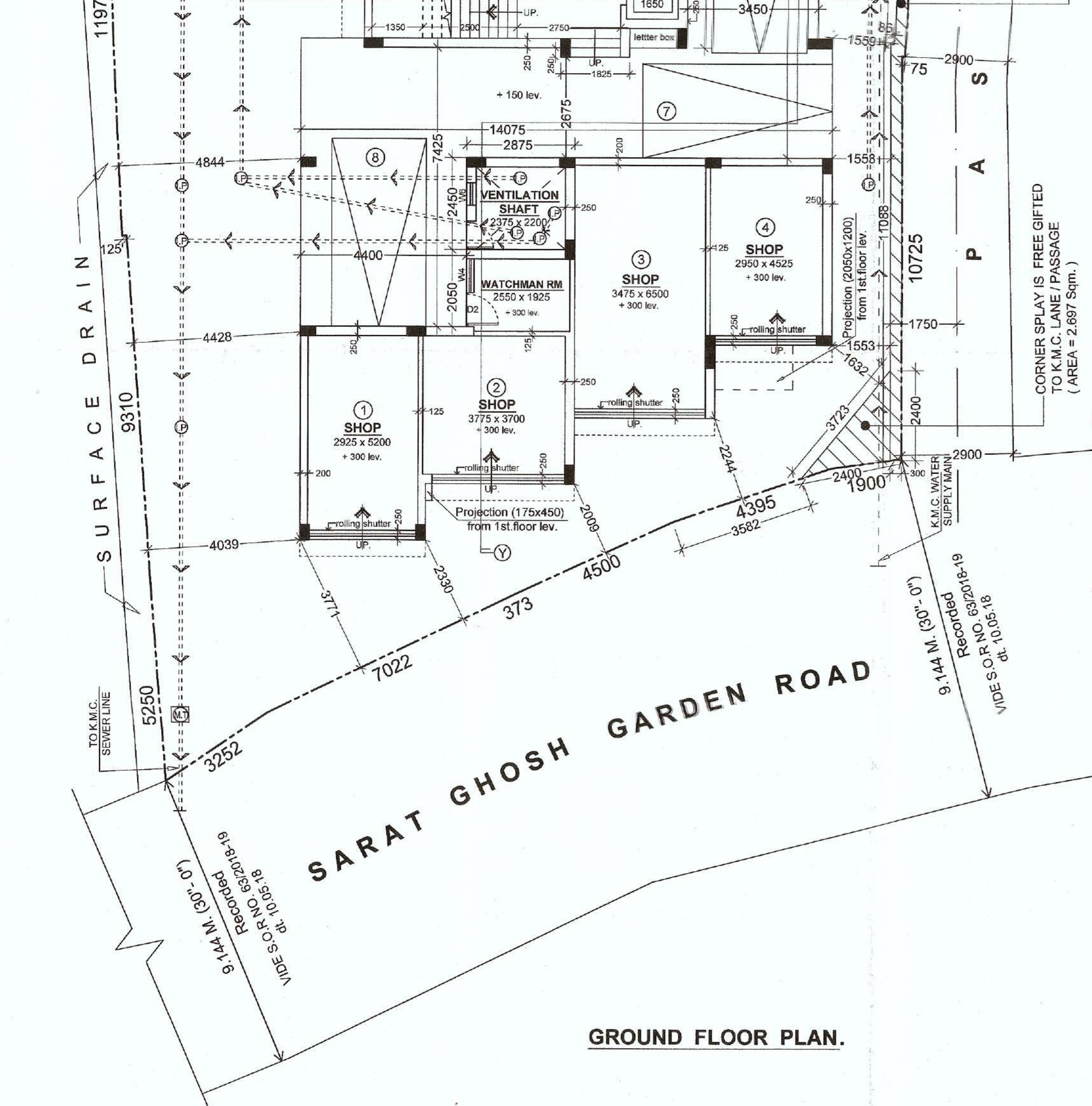

Table showing details of architectural drawing, including scale, drawing by, checked by, and date.